

Trompet 2 in Bb  
(Brass B)

# Marche Trionfale

Uddrag af Operaen "Aida" -  
2. Akt, "Gran Finale secondo"

*Komp:*  
**Giuseppe Verdi**  
*arr. af Daniel Drage*

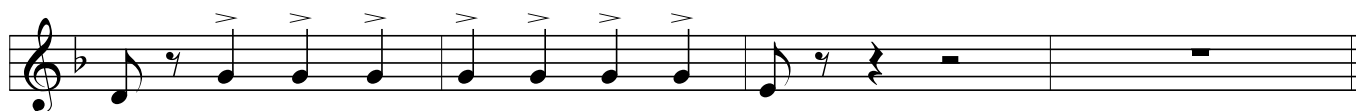
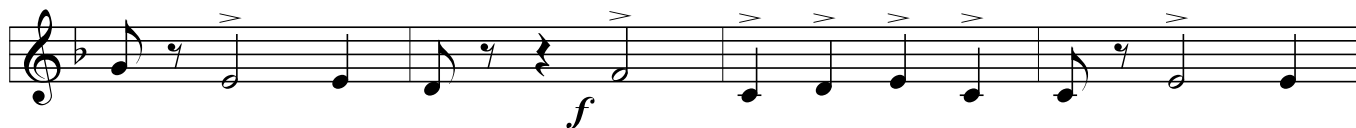

**A**

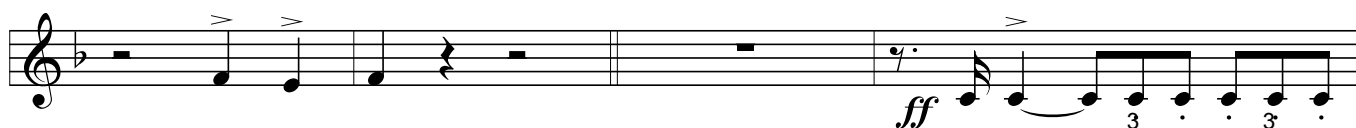
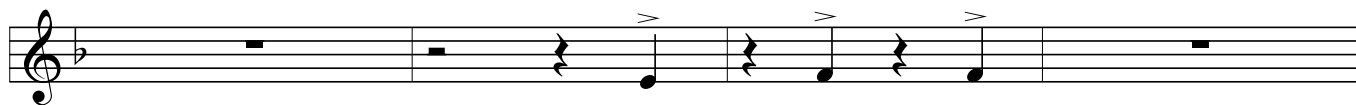
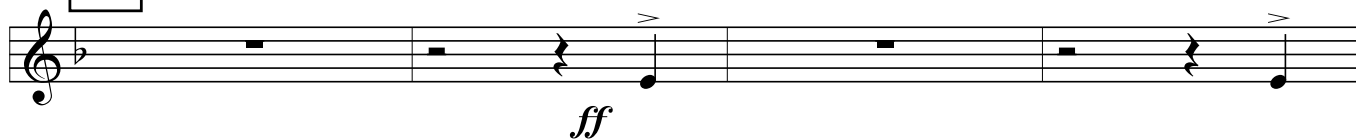

- Staff 1:** Features a triplet of eighth notes with an accent (>).
- Staff 2:** Includes dynamic markings *mf* and *Cresc.* (Crescendo).
- Staff 3:** Includes dynamic marking *f* (forte).
- Staff 4:** Contains a section marker **B**.
- Staff 5:** Contains two measures with a duration of 16, and a section marker **C**.
- Staff 6:** Includes dynamic marking *ff* (fortissimo) and a hairpin crescendo.
- Staff 7:** Includes dynamic marking *p* (piano) and a hairpin crescendo. It also features a section marker **D** and a measure with a duration of 5.
- Staff 8:** Includes dynamic marking *p* and a hairpin crescendo. It features a section marker **E** and a measure with a duration of 6.
- Staff 9:** Includes dynamic marking *pp* (pianissimo) and a hairpin crescendo.
- Staff 10:** Includes dynamic marking *ff* and a hairpin crescendo. It features a section marker **F**.
