

Baryton 1 in Bb  
(Brass A)

# Marche Trionfale

Uddrag af Operaen "Aida" -  
2. Akt, "Gran Finale secondo"

*Komp:*  
**Giuseppe Verdi**  
*arr. af Daniel Drage*

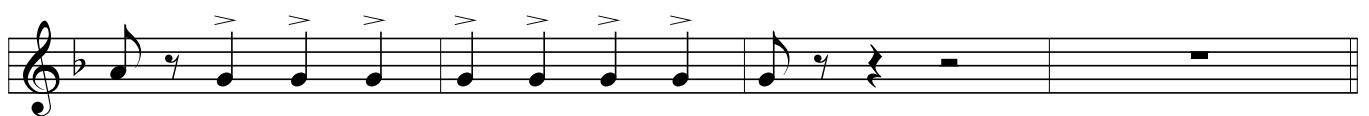
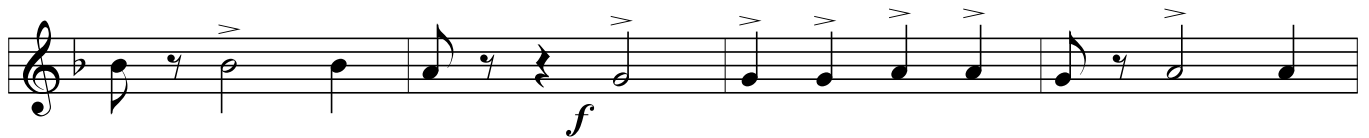
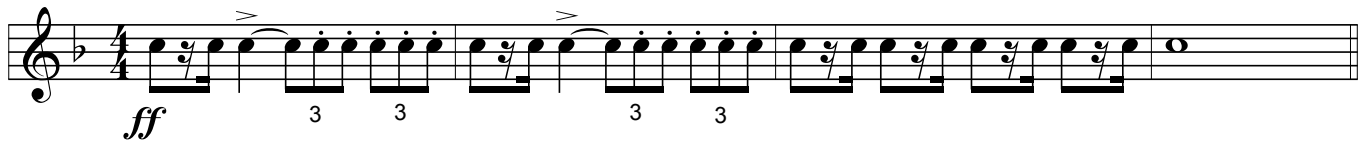

**A**

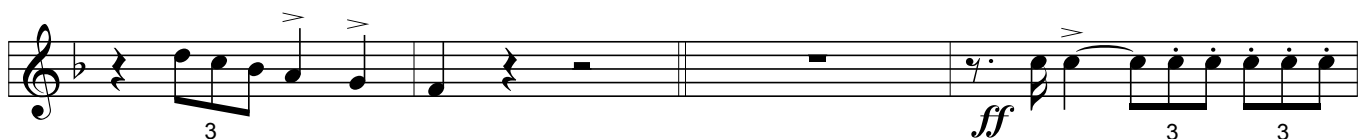
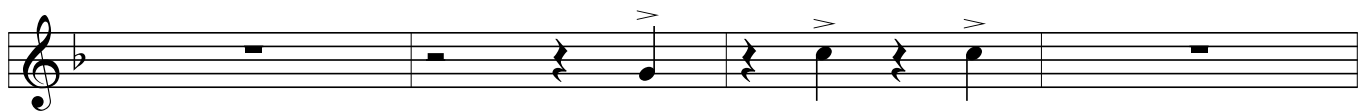
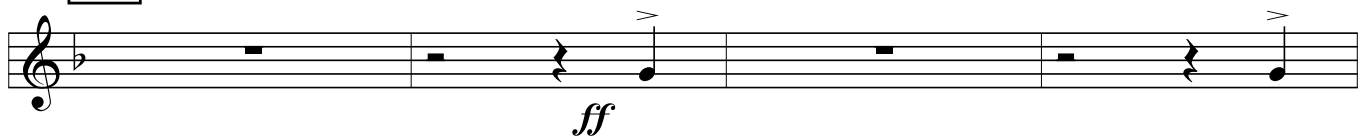

- Staff 1: Treble clef, B-flat key signature. Contains triplet markings (3) and accents (>).
- Staff 2: Treble clef, B-flat key signature. Dynamics: *mf* and *Cresc.*
- Staff 3: Treble clef, B-flat key signature. Dynamics: *f*
- Staff 4: Treble clef, B-flat key signature. Contains accents (>).
- Staff 5: Treble clef, B-flat key signature. Section marker **B**. Contains repeat signs with 16-measure counts.
- Staff 6: Treble clef, B-flat key signature. Section marker **C**. Dynamics: *ff*. Contains a hairpin crescendo.
- Staff 7: Treble clef, B-flat key signature. Section marker **D**. Dynamics: *p*. Contains a hairpin crescendo and markings 5 and 6.
- Staff 8: Treble clef, B-flat key signature. Dynamics: *p*. Contains triplet markings (3) and accents (>).
- Staff 9: Treble clef, B-flat key signature. Dynamics: *pp*. Section marker **E**. Contains triplet markings (3) and a hairpin crescendo.
- Staff 10: Treble clef, B-flat key signature. Dynamics: *ff*. Contains triplet markings (3) and accents (>).
- Staff 11: Treble clef, B-flat key signature. Section marker **F**. Contains accents (>).
- Staff 12: Treble clef, B-flat key signature. Contains triplet markings (3) and accents (>).

*mf*

*mf* *Cresc.*

*f*

**G**

*ff*

**H**

3 3 3 3