

Baryton 2 in Bb  
(Brass B)

# Marche Trionfale

Uddrag af Operaen "Aida" -  
2. Akt, "Gran Finale secondo"

Komp:  
**Giuseppe Verdi**  
arr. af Daniel Drage

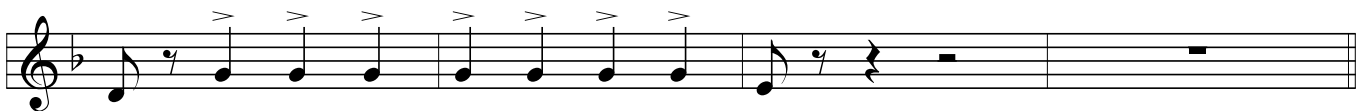
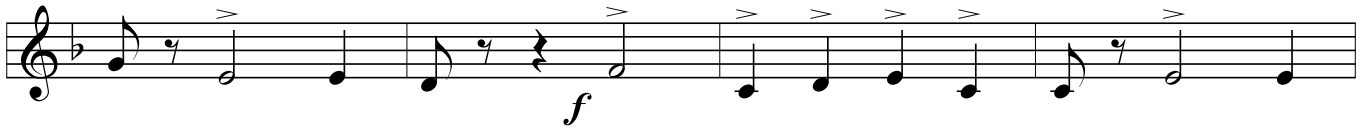
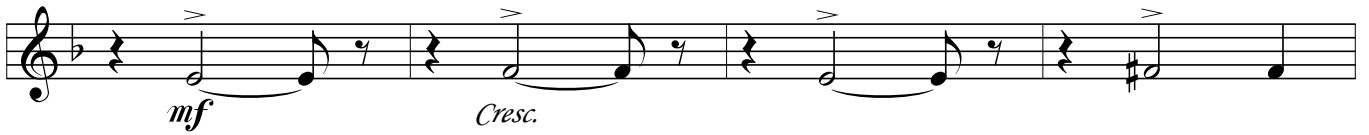
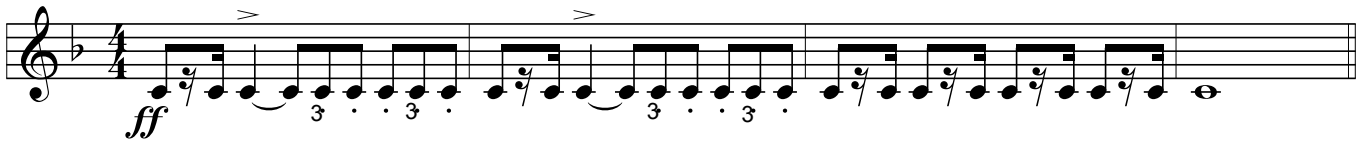

**A**

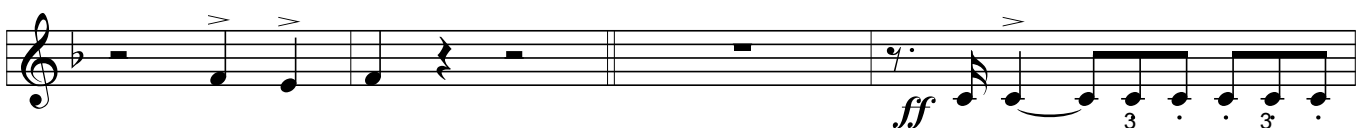
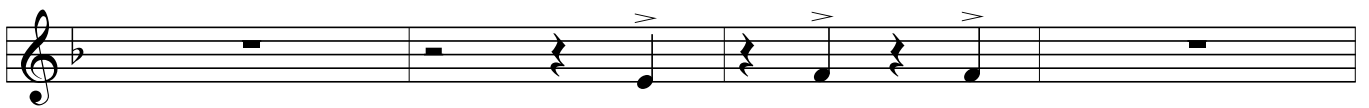
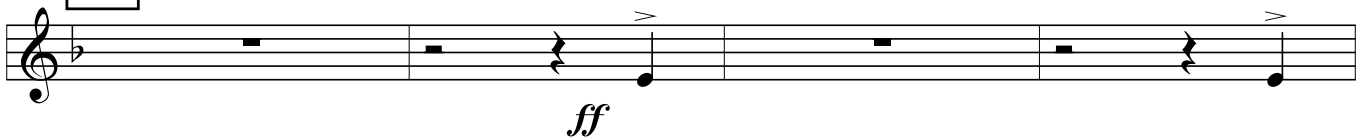

- Staff 1: Treble clef, B-flat key signature. Contains triplet eighth notes with accents.
- Staff 2: Treble clef, B-flat key signature. Dynamics: *mf*, *Cresc.*
- Staff 3: Treble clef, B-flat key signature. Dynamics: *f*
- Staff 4: Treble clef, B-flat key signature. Section marker **B**.
- Staff 5: Treble clef, B-flat key signature. Section marker **C**. Rehearsal marks 16 and 16.
- Staff 6: Treble clef, B-flat key signature. Dynamics: *ff*. Crescendo hairpin.
- Staff 7: Treble clef, B-flat key signature. Section marker **D**. Dynamics: *p*. Crescendo hairpin. Rehearsal marks 5 and 6.
- Staff 8: Treble clef, B-flat key signature. Dynamics: *p*. Triplet eighth notes.
- Staff 9: Treble clef, B-flat key signature. Dynamics: *pp*. Section marker **E**. Crescendo hairpin.
- Staff 10: Treble clef, B-flat key signature. Dynamics: *ff*. Triplet eighth notes.
- Staff 11: Treble clef, B-flat key signature. Section marker **F**.
- Staff 12: Treble clef, B-flat key signature.
