

Marche Trionfale

Bass in Eb
(Brass C)

Uddrag af Operaen "Aida" -
2. Akt, "Gran Finale secondo"

Komp:
Giuseppe Verdi
arr. af Daniel Drage

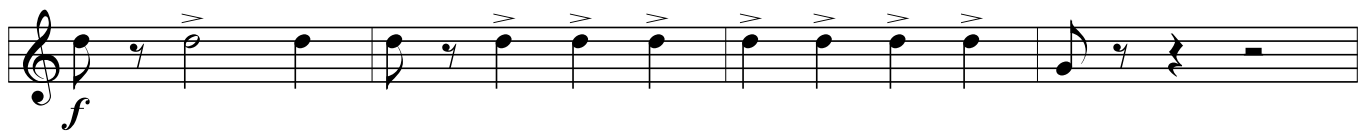
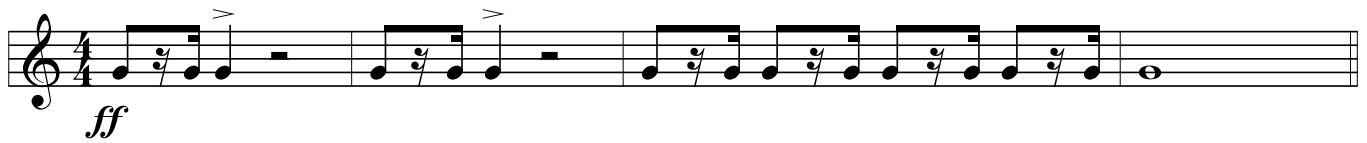

A

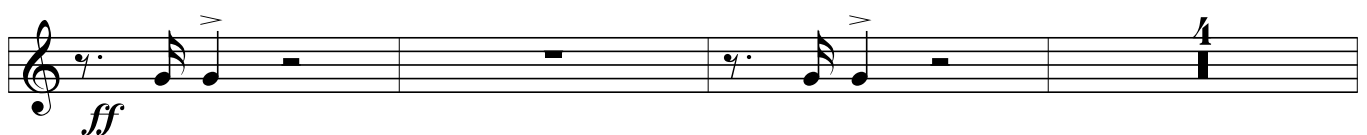
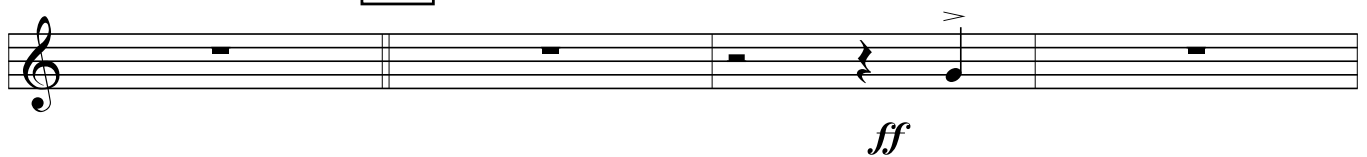

2
mf *Cresc.*

G *ff*

H