

# Marche Trionfale

1. Trombone (B $\flat$ )

Uddrag af Operaen "Aida" -  
2. Akt, "Gran Finale secondo"

*Komp:*  
**Giuseppe Verdi**

*arr. af Daniel Drage*

*allegro maestoso*

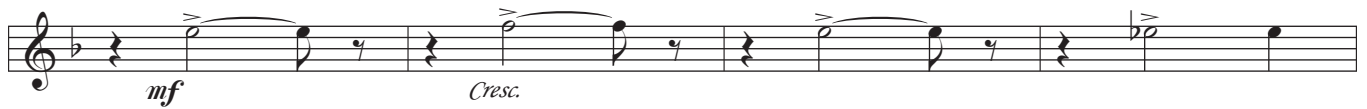

*mf*      *Cresc.*

*f*

**B** *cantabile*

*p*

*p*

*f*

**C** *maestoso*

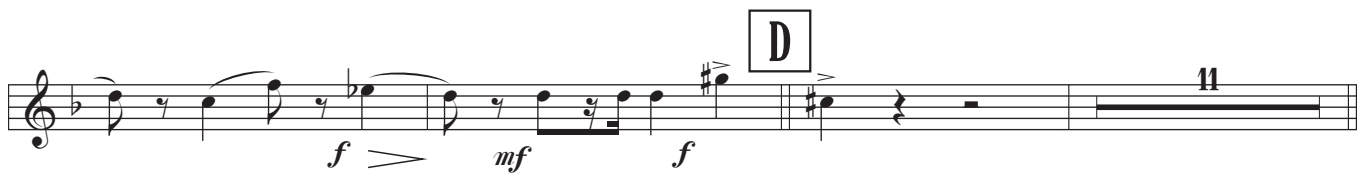
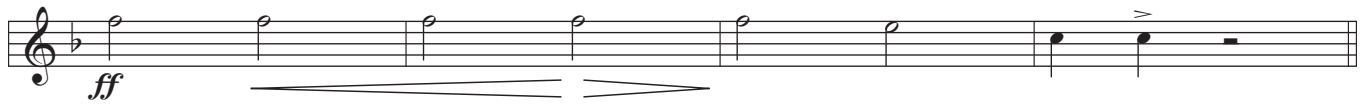

**E** più mosso

**F**

**G**

**H**

VUOTA

**K** ritenuto come prima

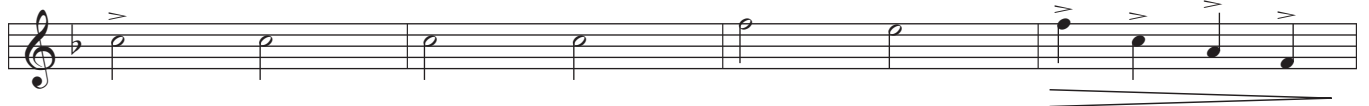
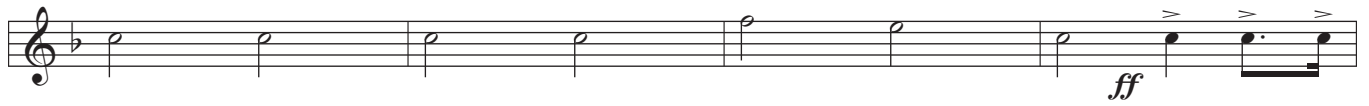

**L** più animato

