

# Marche Trionfale

Uddrag af Operaen "Aida" -  
2. Akt, "Gran Finale secondo"

*Komp:*  
**Giuseppe Verdi**  
*arr. af Daniel Drage*

Bb Piccolo Trompet, Bb Flugelhorn

**allegro maestoso**

Flugel.

*mp*

til Piccolo 10 Picc.

*mf*

**A** **maestoso**

*ff*

til Flugel.. 3 Flugel.

*mp*

til Piccolo 8 Picc.

*f*

**B** **cantabile**

*mf* *pp*

15 16

**C** maestoso

**D**

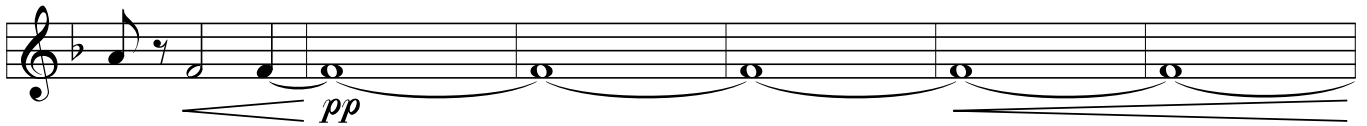
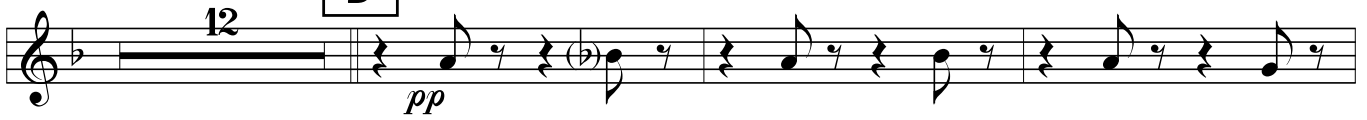

**E** tempo primo

**F** più animato

**G** ritenuto come prima

**H** più animato

1. Bb Trompet

# Marche Trionfale

Uddrag af Operaen "Aida" -  
2. Akt, "Gran Finale secondo"

*Komp:*  
**Giuseppe Verdi**  
*arr. af Daniel Drage*

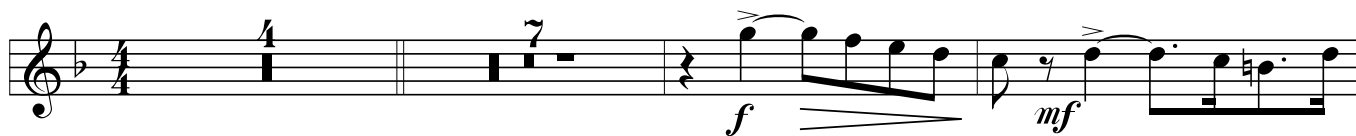

**A**

**B**

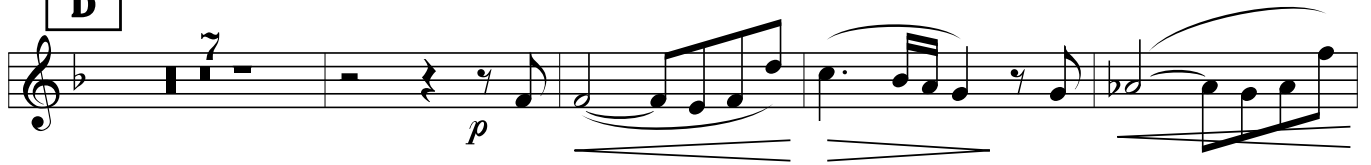

**C**

**D**

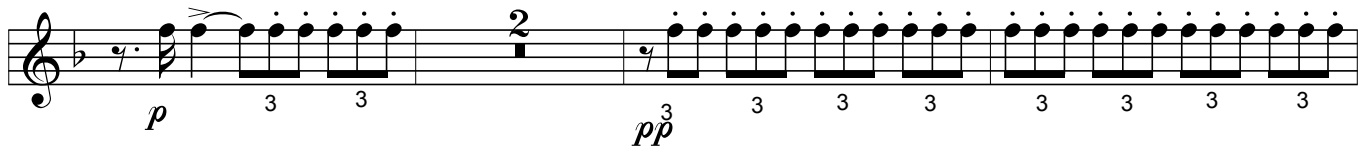
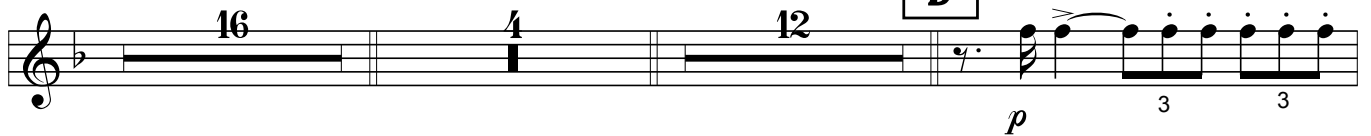

**E**

**F**

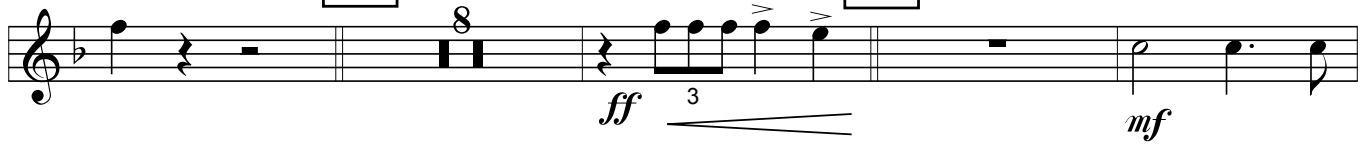

**G**

**H**

2. Bb Trompet

# Marche Trionfale

Uddrag af Operaen "Aida" -  
2. Akt, "Gran Finale secondo"

*Komp:*

**Giuseppe Verdi**

*arr. af Daniel Drage*

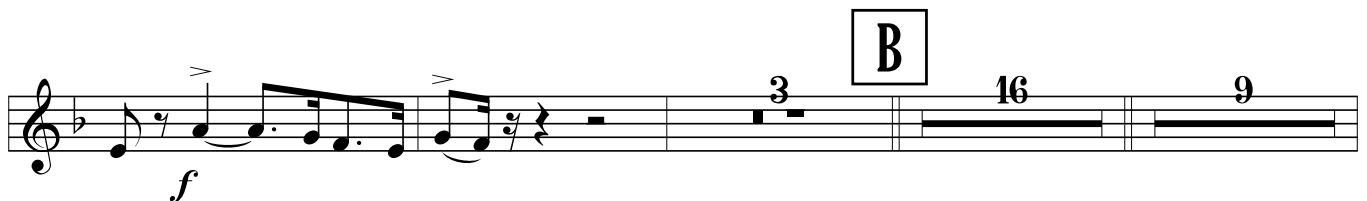
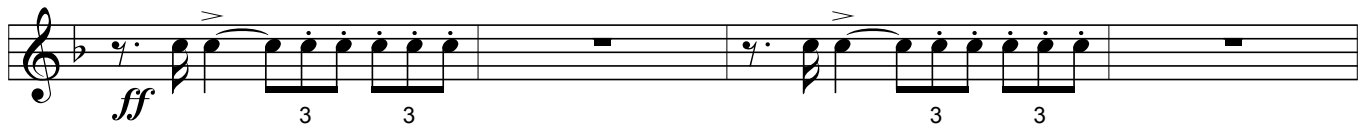
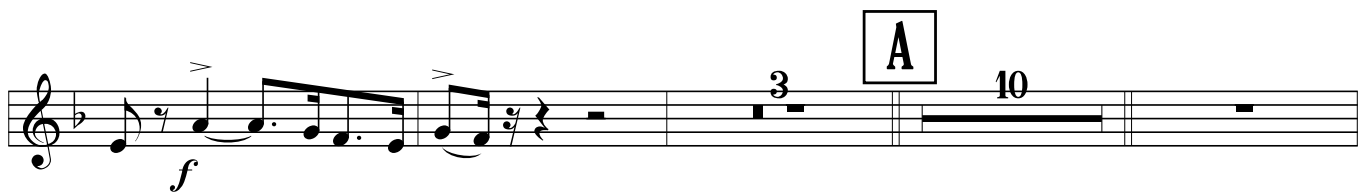
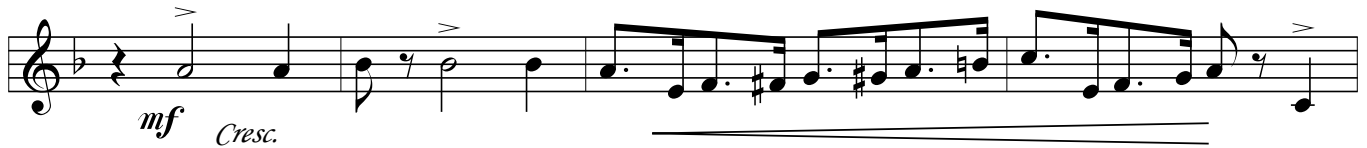

**C**

**D**

**E**

**F**

**G**

**H**

*p* *pp* *ff* *mf* *mf Cresc.* *ff* *mf Cresc.* *ff*

3. Bb Trompet

# Marche Trionfale

Uddrag af Operaen "Aida" -  
2. Akt, "Gran Finale secondo"

*Komp:*

**Giuseppe Verdi**

*arr. af Daniel Drage*

**A**

**B**

**C**

**H**

*ff*

*fff*

4. Bb Trompet

# Marche Trionfale

Uddrag af Operaen "Aida" -  
2. Akt, "Gran Finale secondo"

Komp:

Giuseppe Verdi

arr. af Daniel Drage

**A**

**B**

**C**

*mf*

**D**

*p*

*mp*

**E**

*f*

*ff*

**F**

*mf*

*mf Cresc.*

*ff*

**G**

**H**

Bb Flugelhorn  
Bb Trompet

# Marche Trionfale

Uddrag af Operaen "Aida" -  
2. Akt, "Gran Finale secondo"

*Komp:*  
**Giuseppe Verdi**  
*arr. af Daniel Drage*

**B**

**C**

**D**

**E**

**F**

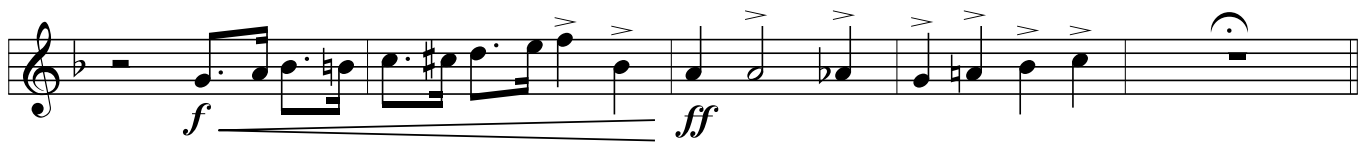

**G**

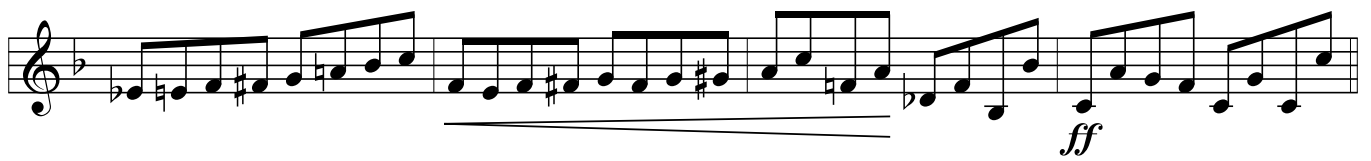

**H**

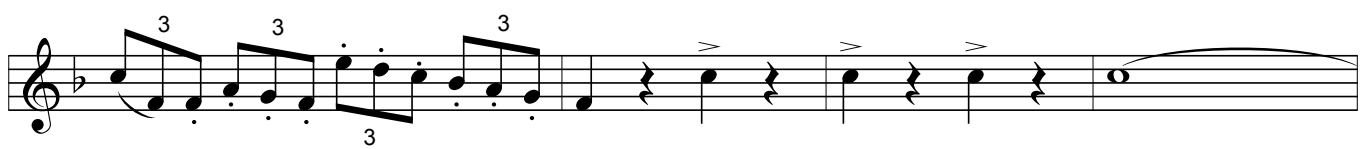
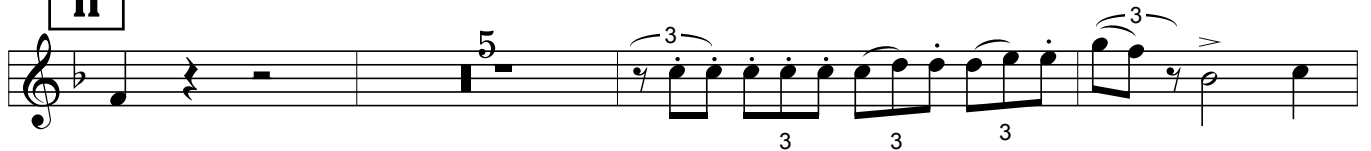

# Marche Trionfale

1. F-Horn

Uddrag af Operaen "Aida" -  
2. Akt, "Gran Finale secondo"

*Komp:*  
**Giuseppe Verdi**  
*arr. af Daniel Drage*

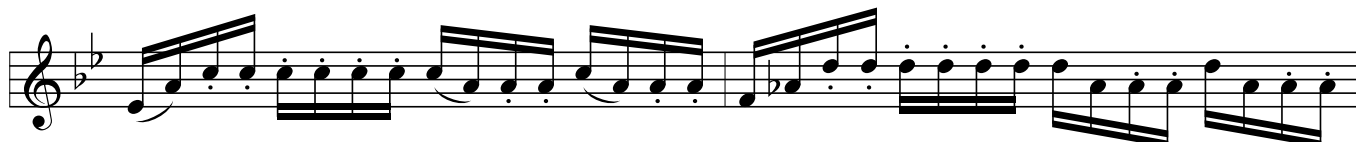
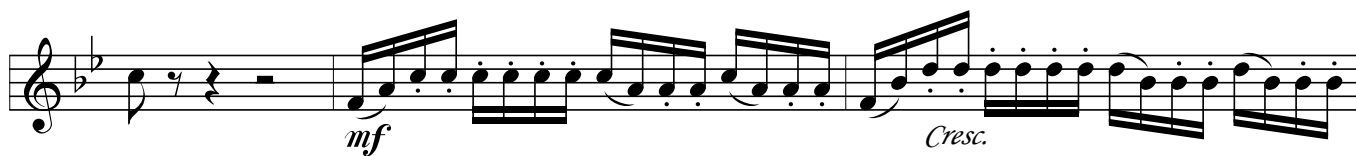

**A**

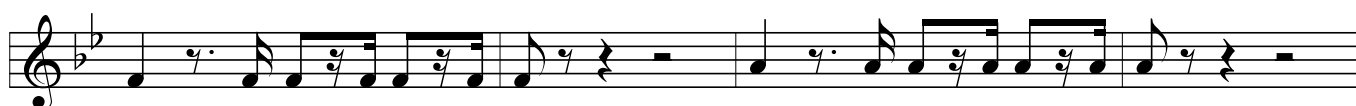
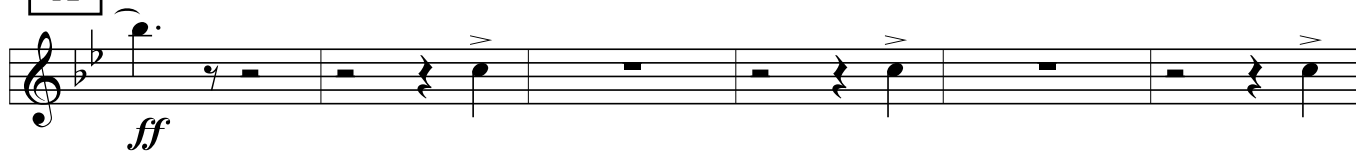

**B**

**C**

**H**

*ff*

2. F-Horn

# Marche Trionfale

Uddrag af Operaen "Aida" -  
2. Akt, "Gran Finale secondo"

*Komp:*

**Giuseppe Verdi**

*arr. af Daniel Drage*

**B**

**C**

*ff*

**D**

12 3 3

*p*

**E**

*mp* *f*

**F**

3 *mf*

*mf* *Cresc.*

**G**

*ff*

**H**

1. Trombone

# Marche Trionfale

Uddrag af Operaen "Aida" -  
2. Akt, "Gran Finale secondo"

*Komp:*  
**Giuseppe Verdi**  
*arr. af Daniel Drage*

*ff* 3 3 3 3

3 3

3 3 3 3

*mf* *Cresc.*

*f*

**A**

*ff*

*ff* 3 3

3 3 3 3

3 *p* **E**

*mp* *f* *ff*

**F**

3 *mf*

*mf* *Cresc.*

*ff*

**G**

*ff*

*mf* *Cresc.*

*ff*

**H**

2. Trombone

# Marche Trionfale

Uddrag af Operaen "Aida" -  
2. Akt, "Gran Finale secondo"

*Komp:*

**Giuseppe Verdi**

*arr. af Daniel Drage*

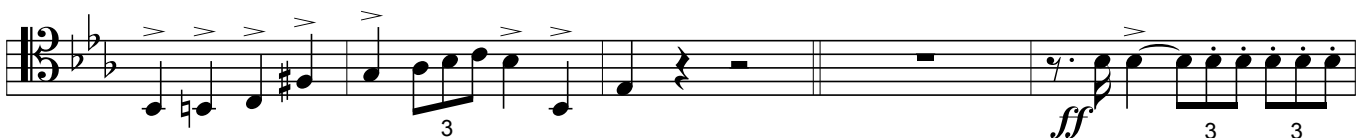
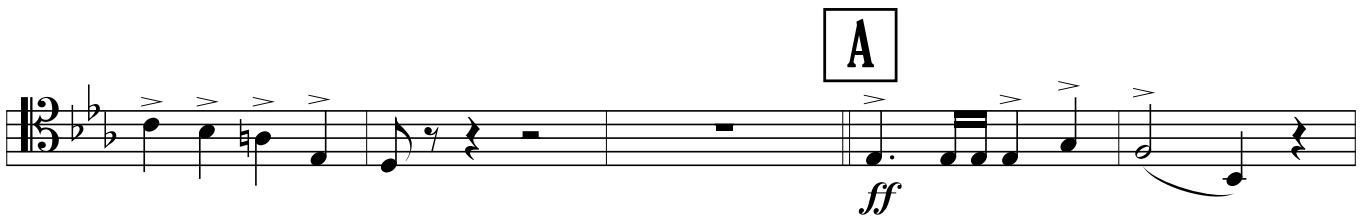
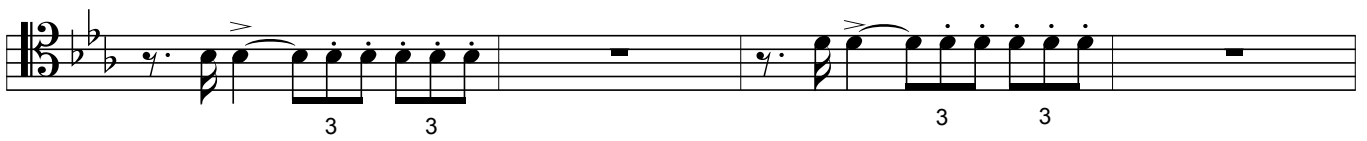
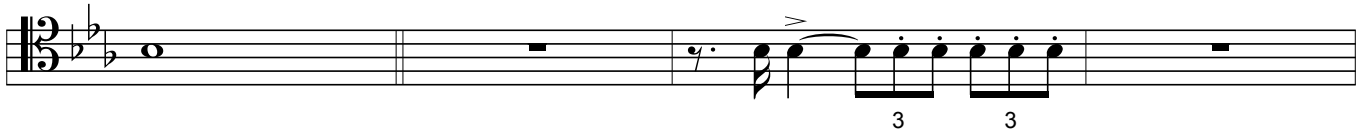
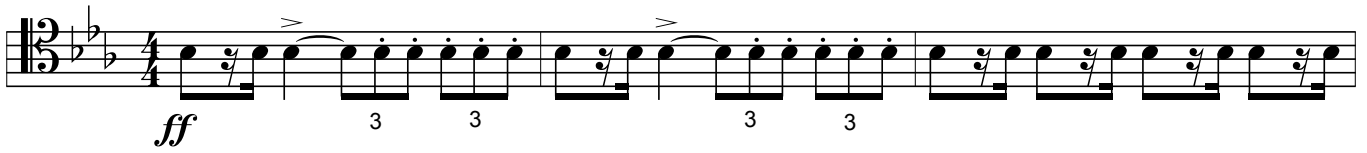

**B**

**C**

**D**

3

*p*

*mp* *f*

**E**

*ff*

**F**

3

*mf*

*mf* *Cresc.*

**G**

*ff*

*ff*

*mf* *Cresc.*

**H**

*ff*

Bass Trombone

# Marche Trionfale

Uddrag af Operaen "Aida" -  
2. Akt, "Gran Finale secondo"

*Komp:*

**Giuseppe Verdi**

*arr. af Daniel Drage*

**A**

**B**

**F**

*mf*

*mf Cresc.*

*ff*

**G**

*mf Cresc.*

**H**

*ff*

Euphonium (i Bb)

# Marche Trionfale

Uddrag af Operaen "Aida" -  
2. Akt, "Gran Finale secondo"

Komp:

Giuseppe Verdi

arr. af Daniel Drage

- Staff 1: *mp*
- Staff 3: *mf* and *Cresc.*
- Staff 5: *f*
- Staff 6: *f* and *ff*
- Staff 8: *mp*

A section labeled 'A' is indicated by a box containing the letter 'A' above the staff. The score also features a triplet of eighth notes in the eighth staff.

**E**

**F**

**G**

**H**

1. Tuba

# Marche Trionfale

Uddrag af Operaen "Aida" -  
2. Akt, "Gran Finale secondo"

*Komp:*  
**Giuseppe Verdi**  
*arr. af Daniel Drage*

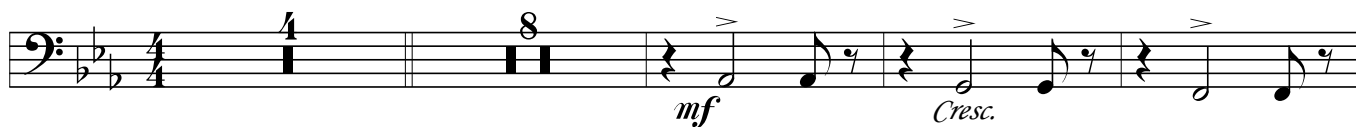

**A**

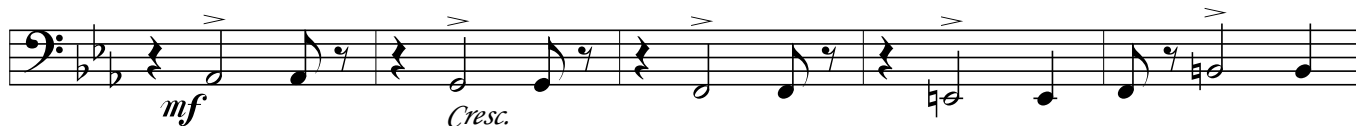
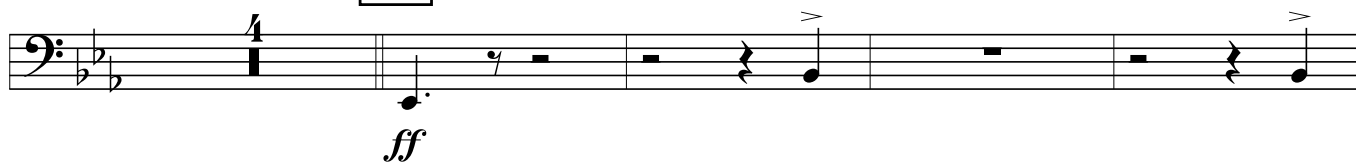

**B**

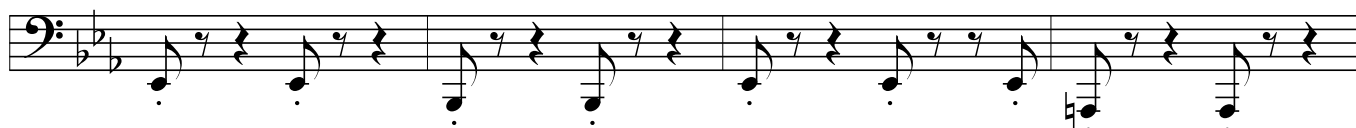
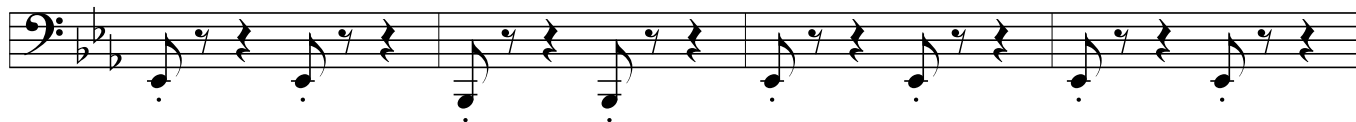

Bass clef, 3/4 time signature, key signature of two flats. The first staff contains a melodic line with eighth notes and rests. Dynamics include *p* and *f*. Accents are present over several notes.

Bass clef, 3/4 time signature, key signature of two flats. The second staff contains a rhythmic accompaniment of eighth notes with accents.

Bass clef, 3/4 time signature, key signature of two flats. The third staff continues the rhythmic accompaniment with a long note at the beginning.

Bass clef, 3/4 time signature, key signature of two flats. The fourth staff continues the rhythmic accompaniment. A box labeled **C** is placed below the staff. Dynamics include *f* and a hairpin crescendo.

Bass clef, 3/4 time signature, key signature of two flats. The fifth staff contains a melodic line with eighth notes. Dynamics include *ff* and a hairpin crescendo. A box labeled **D** is placed below the staff.

Bass clef, 3/4 time signature, key signature of two flats. The sixth staff begins with a rest of 12 measures, indicated by a horizontal line with the number 12 above it. The melodic line resumes with eighth notes. Dynamics include *pp*.

Bass clef, 3/4 time signature, key signature of two flats. The seventh staff continues the melodic line with eighth notes and rests. Dynamics include *p*. A box labeled **E** is placed below the staff.

Bass clef, 3/4 time signature, key signature of two flats. The eighth staff continues the melodic line with eighth notes and rests. Dynamics include *mp*, *f*, and *ff*.

Bass clef, 3/4 time signature, key signature of two flats. The ninth staff continues the melodic line with eighth notes and rests.

Bass clef, 3/4 time signature, key signature of two flats. The tenth staff begins with a rest, followed by a triplet of eighth notes. Dynamics include *mf*. A box labeled **F** is placed above the staff.

Bass clef, 3/4 time signature, key signature of two flats. The eleventh staff continues the melodic line with eighth notes and rests, including a triplet. Dynamics include *mf* and *Cresc.*

2. Tuba

# Marche Trionfale

Uddrag af Operaen "Aida" -  
2. Akt, "Gran Finale secondo"

*Komp:*

**Giuseppe Verdi**

*arr. af Daniel Drage*

**B**

16 *f*

**C**

12 4 *p*

**D**

*mp* *f*

*ff*

**E**

3 4 *mf*

5

**F**

*ff*

**G**

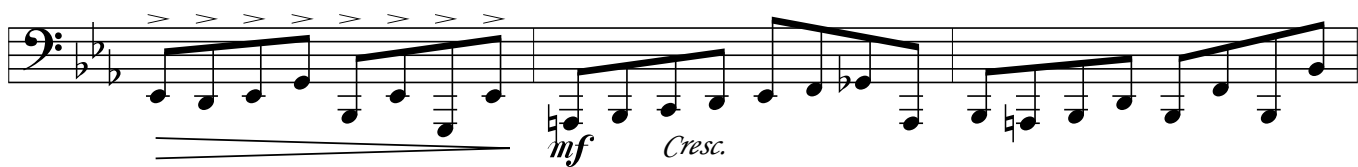

**H**

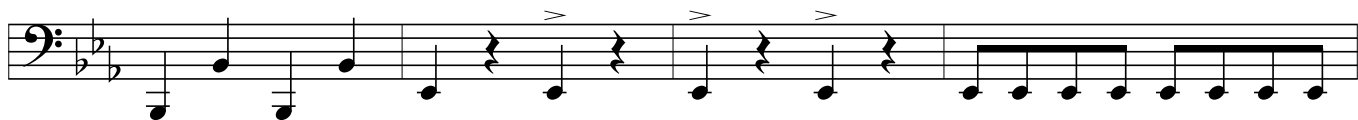
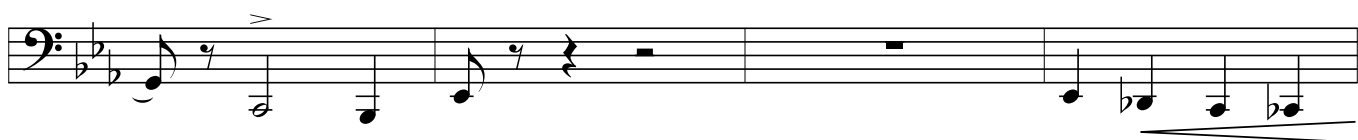
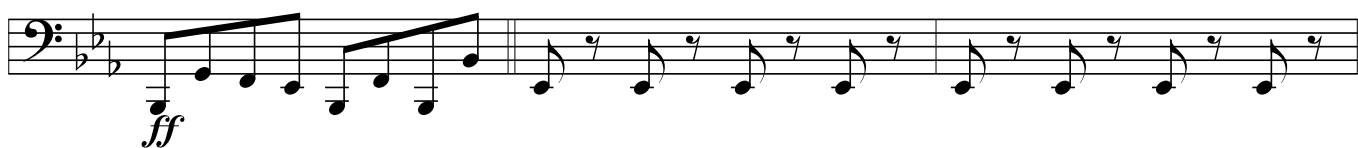

Percussion 1.

# Marche Trionfale

Uddrag af Operaen "Aida" -  
2. Akt, "Gran Finale secondo"

*Komp:*  
**Giuseppe Verdi**  
*arr. af Daniel Drage*

*Timp.*  
*mp*

*p* *Cresc.*

*f*

**A**

*ff*

*mp*

*p*

*Cresc.*

**B**

16

**C**

15

*p* *ff*

**D**

12

*pp*

**E**

*f* *ff*

3

**F**

*pp*

*p* *Cresc.*

*ff*

**G**

*ff*

*mf* *Cresc.*

*ff*

**H**

*ff*

Percussion 2.

# Marche Trionfale

Uddrag af Operaen "Aida" -  
2. Akt, "Gran Finale secondo"

*Komp:*

**Giuseppe Verdi**

*arr. af Daniel Drage*

4 20 **A**

bass drum + cym.a2

**B** 3 20 16

**C** 16

**D** 12 **E** 10

(+ b.d.)

**F** 16

**G**

**H** 6

2

Brass A in Bb

# Marche Trionfale

Uddrag af Operaen "Aida" -  
2. Akt, "Gran Finale secondo"

*Komp:*  
**Giuseppe Verdi**  
*arr. af Daniel Drage*

**A**

**B**

**C**

**D**

**E**

**F**

*mf*

*mf* *Cresc.*

*f*

**G**

*ff*

**H**

Brass A in Eb

# Marche Trionfale

Uddrag af Operaen "Aida" -  
2. Akt, "Gran Finale secondo"

*Komp:*

**Giuseppe Verdi**

*arr. af Daniel Drage*

*ff*

*mf* *Cresc.*

*f*

**A**

*ff*

*ff*

Brass A in C

# Marche Trionfale

Uddrag af Operaen "Aida" -  
2. Akt, "Gran Finale secondo"

*Komp:*

**Giuseppe Verdi**

*arr. af Daniel Drage*

*ff*

*mf* *Cresc.*

*f*

**A**

*ff*

*ff*

- Staff 2:** Includes dynamics *mf* and *Cresc.* (Crescendo).
- Staff 4:** Contains a section marker **B**.

*mf*

*mf* *Cresc.*

*f*

**G** *ff*

*ff*

**H**

4

Brass B in Bb

# Marche Trionfale

Uddrag af Operaen "Aida" -  
2. Akt, "Gran Finale secondo"

*Komp:*

**Giuseppe Verdi**

*arr. af Daniel Drage*

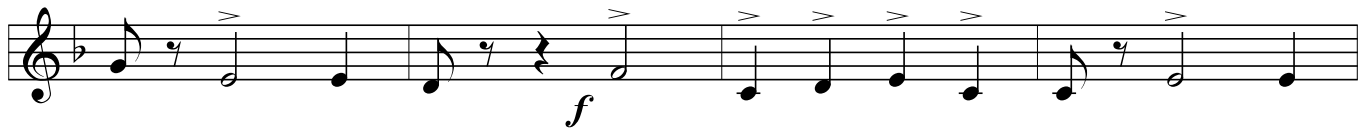
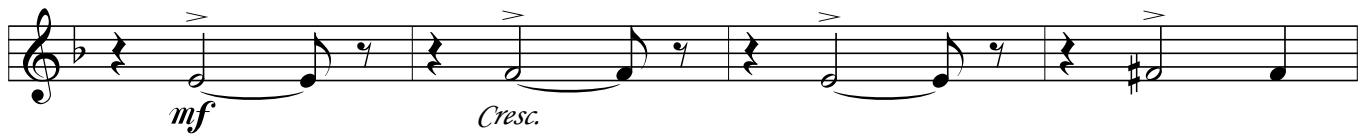
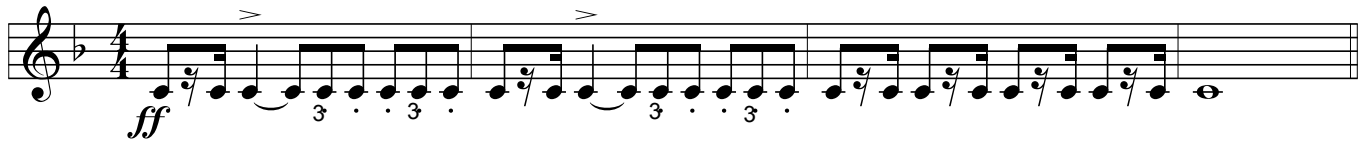

**A**

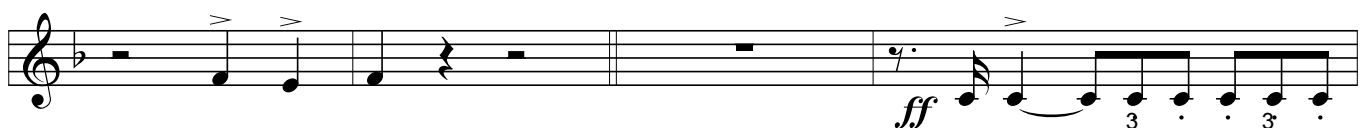
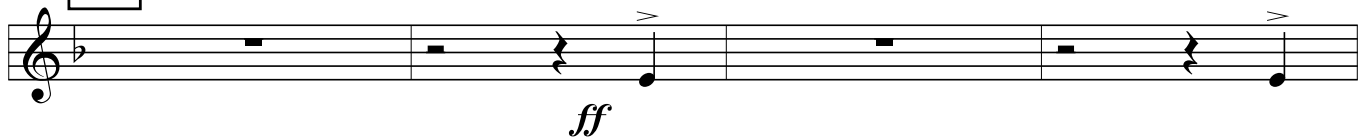

Brass B in Eb

# Marche Trionfale

Uddrag af Operaen "Aida" -  
2. Akt, "Gran Finale secondo"

*Komp:*

**Giuseppe Verdi**

*arr. af Daniel Drage*

**A**

*mf*

*mf* *Cresc.*

*f*

**G**

*ff*

**H**

*ff*

*ff*

*ff*

*ff*

*ff*

*ff*

Brass B in C

# Marche Trionfale

Uddrag af Operaen "Aida" -  
2. Akt, "Gran Finale secondo"

*Komp:*

**Giuseppe Verdi**

*arr. af Daniel Drage*

*ff*

*mf* *Cresc.*

*f*

**A**

*ff*

*ff*

**Staff 4:** Contains a section marker **B**.

**Staff 10:** Contains a section marker **F**.

Brass C in Bb

# Marche Trionfale

Uddrag af Operaen "Aida" -  
2. Akt, "Gran Finale secondo"

*Komp:*

**Giuseppe Verdi**

*arr. af Daniel Drage*

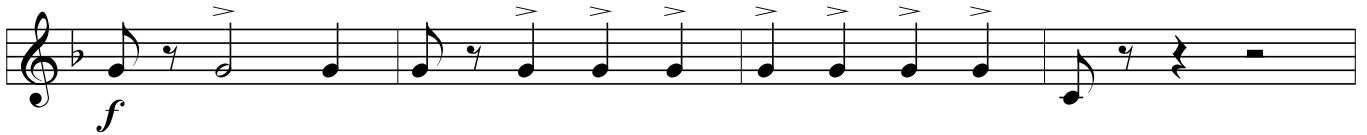

**A**

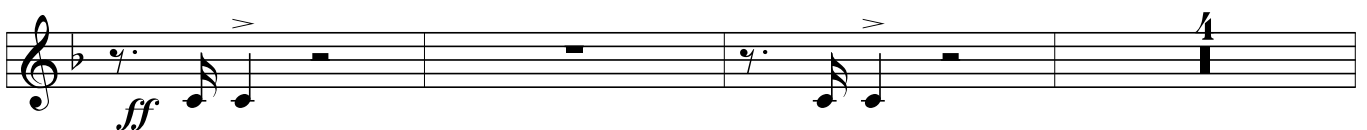
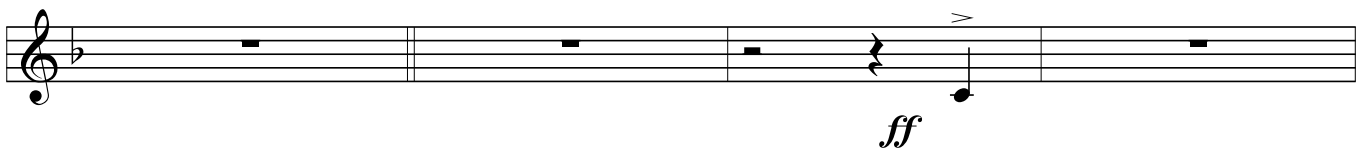

Brass C in Eb

# Marche Trionfale

Uddrag af Operaen "Aida" -  
2. Akt, "Gran Finale secondo"

*Komp:*

**Giuseppe Verdi**

*arr. af Daniel Drage*

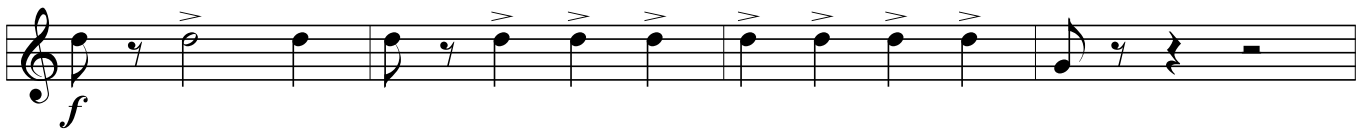
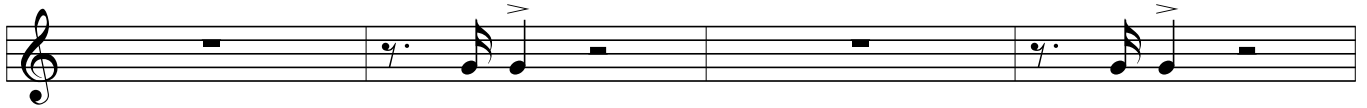

**A**

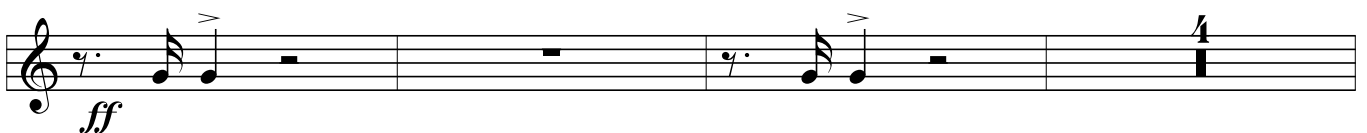
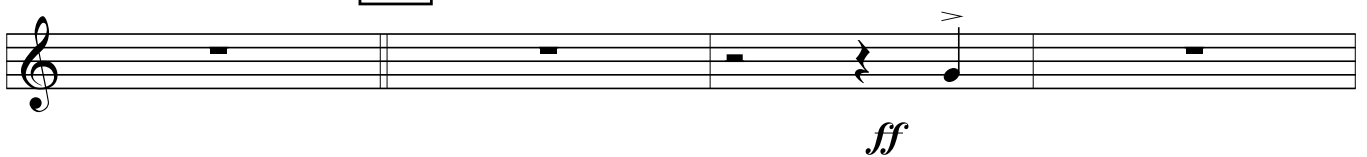

mf *Cresc.*

f

**B** 16 16 **C**  
ff

5  
p

6

**D**  
p p

pp

**E**  
ff

**F**

mf

**G** *ff*

**H**

Brass C in C

# Marche Trionfale

Uddrag af Operaen "Aida" -  
2. Akt, "Gran Finale secondo"

*Komp:*

**Giuseppe Verdi**

*arr. af Daniel Drage*

*ff*

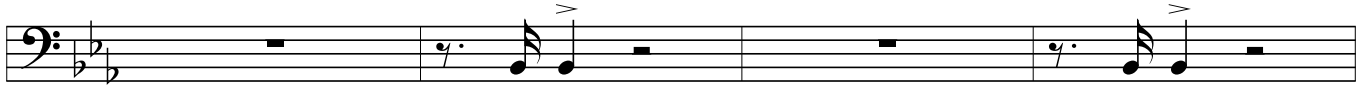

*mf*

*Cresc.*

*f*

*f*

**A**

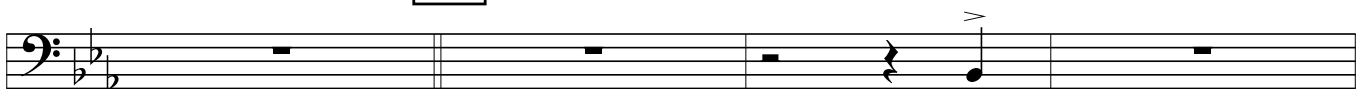

*ff*

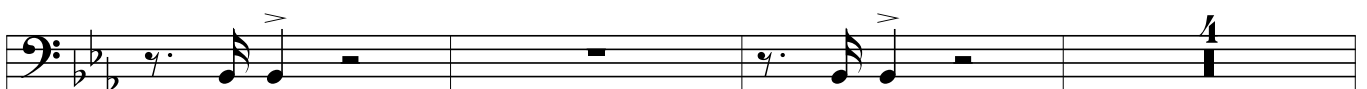
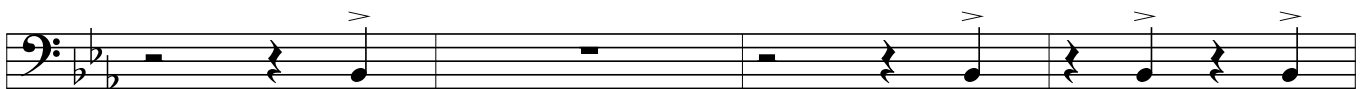

*ff*

mf *Cresc.*

f

**B** 16 **C** ff

5 p

6

**D** p

pp

**E** ff

**F**

mf

2

*mf* *Cresc.*

**G** *ff*

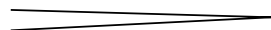

**H**

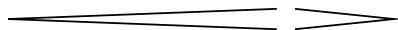

4