

Married Life

Michael Giacchino

Fl.

Ob.

Cl.

Alto Sax.

Bsn.

8

15

23

30

37

44

51

58

64

71

78

86

95

103

112

120

Married Life

Flute

Michael Giacchino

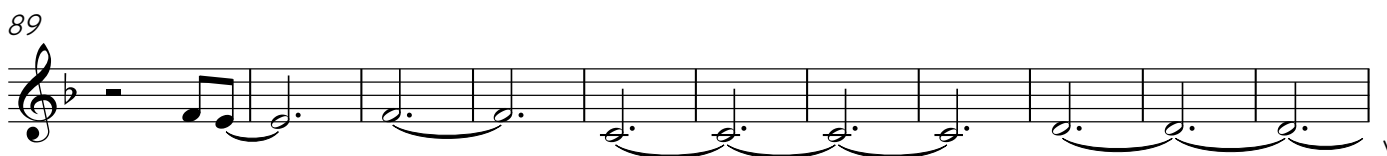
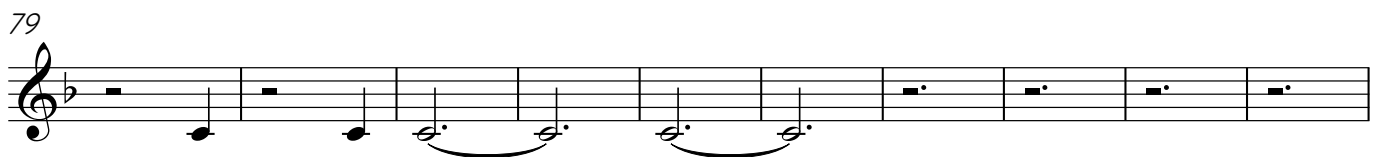
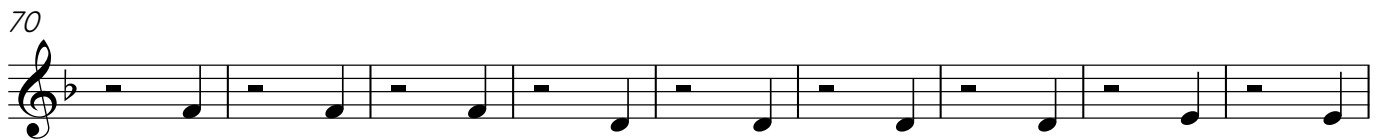
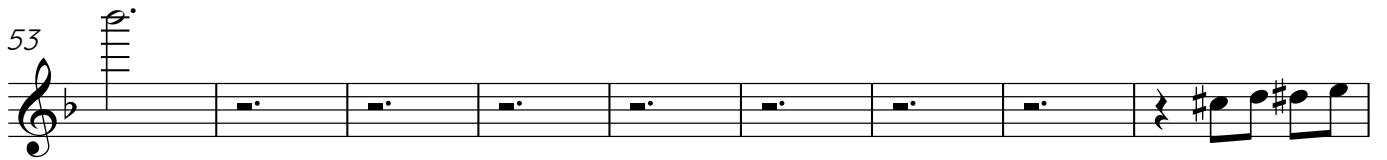
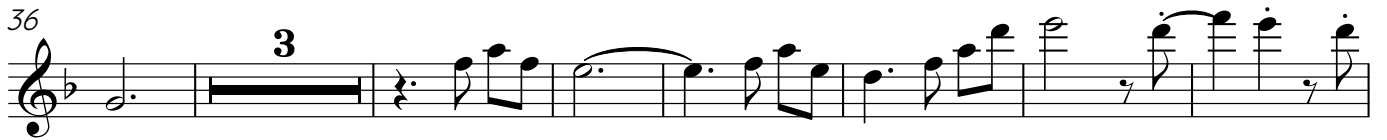

V.S.

2

Flute

100

110

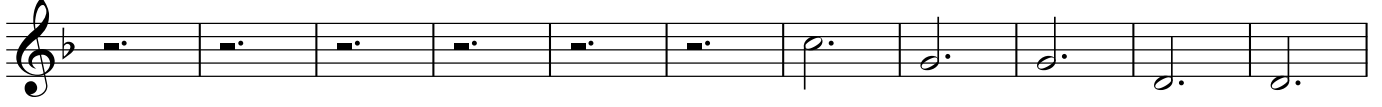

121

128

Married Life

Oboe

Michael Giacchino

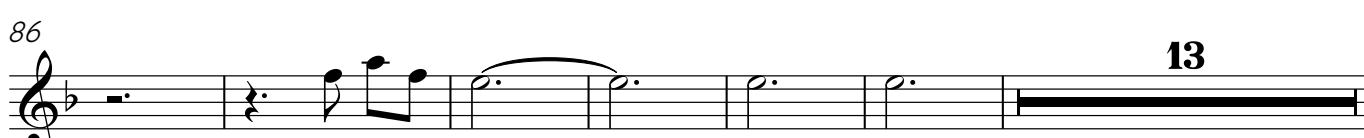
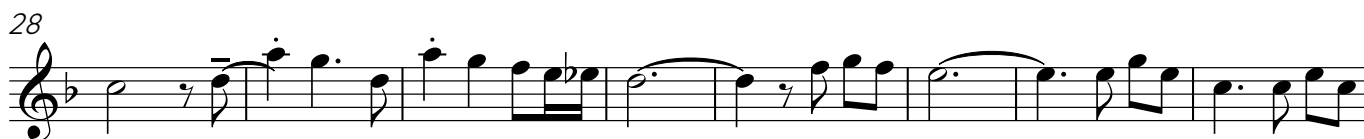
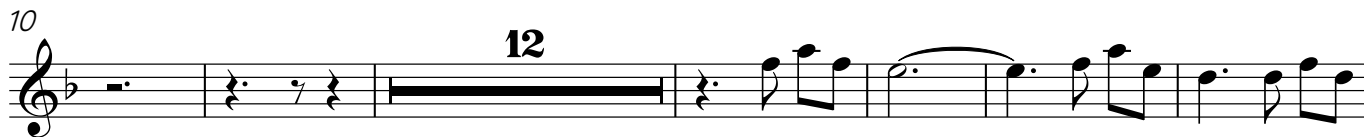

2

Oboe

105

114

Married Life

Clarinet in B \flat

Michael Giacchino

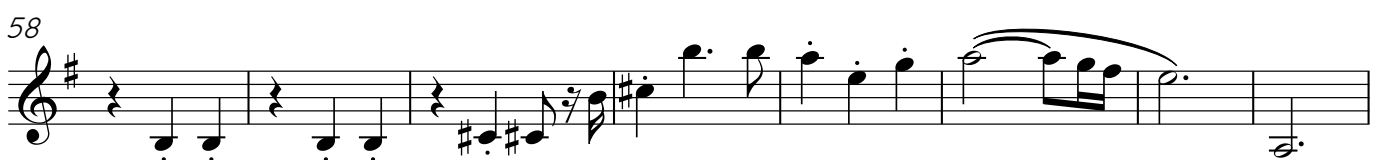
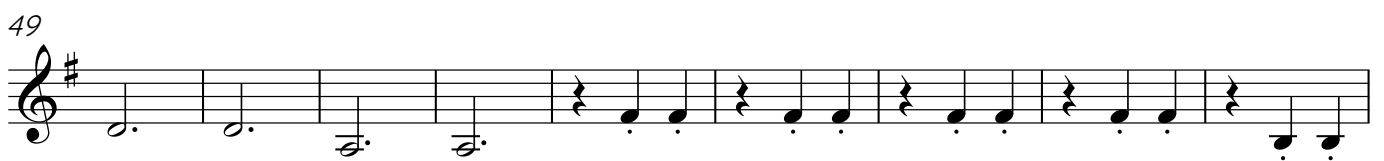
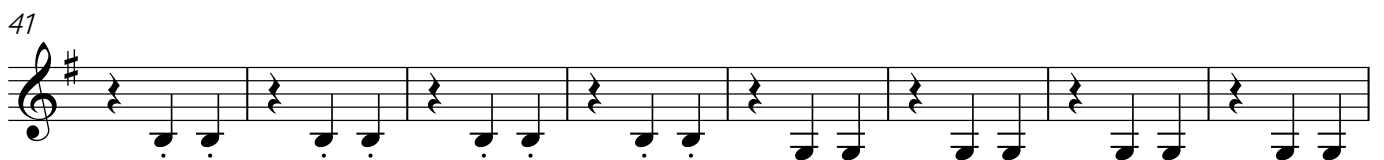
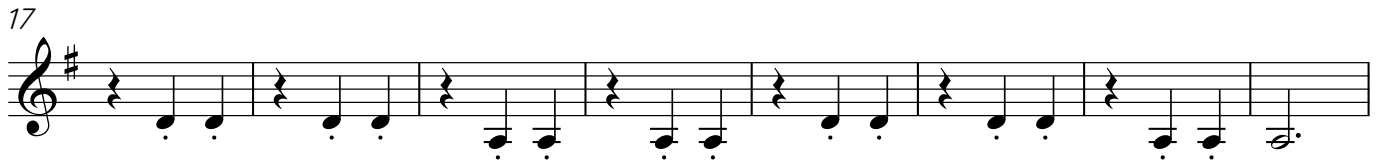
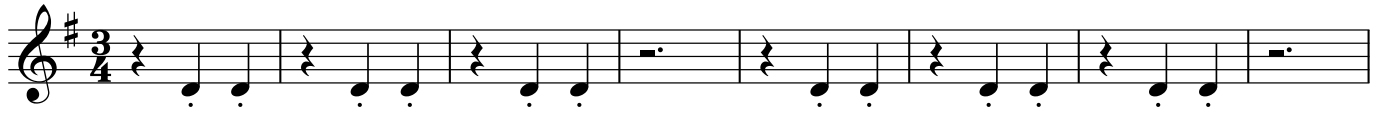

V.S.

2

Clarinet in B \flat

84

93

101

111

122

128

Married Life

Alto Saxophone

Michael Giacchino

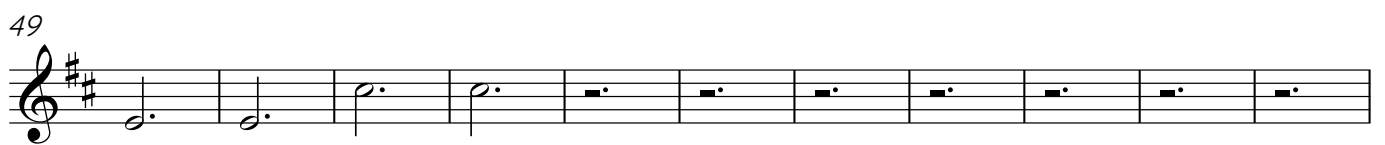
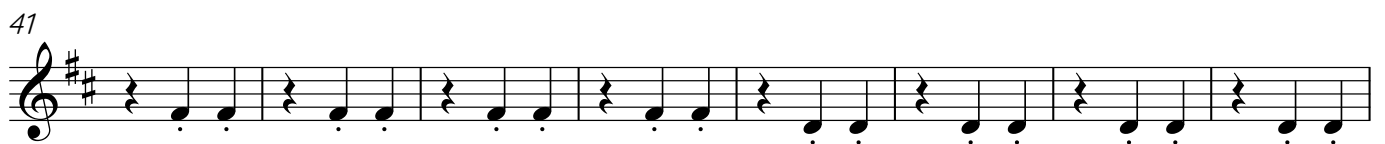
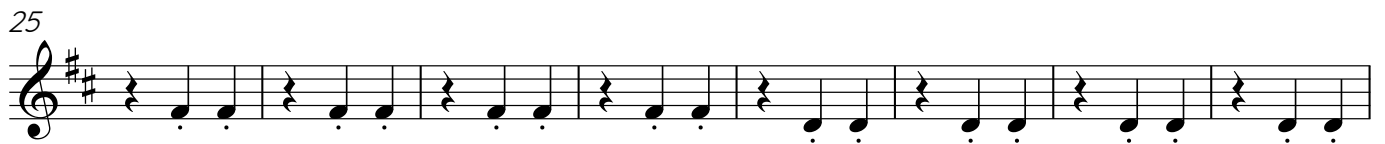
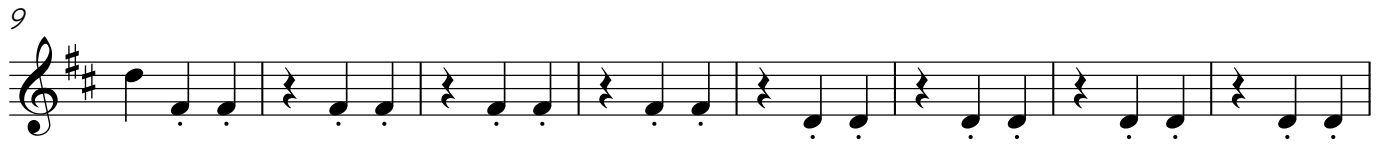

2

Alto Saxophone

84

95

106

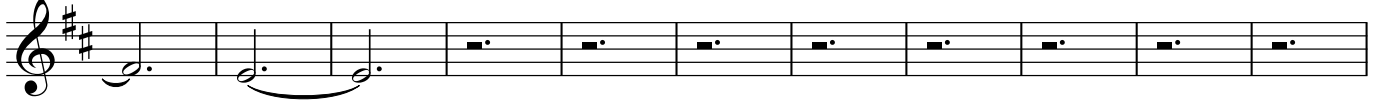

117

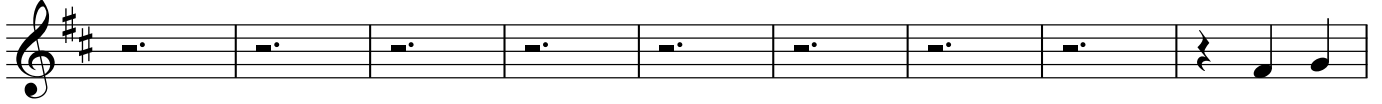

126

Married Life

Bassoon

Michael Giacchino

9

17

25

33

41

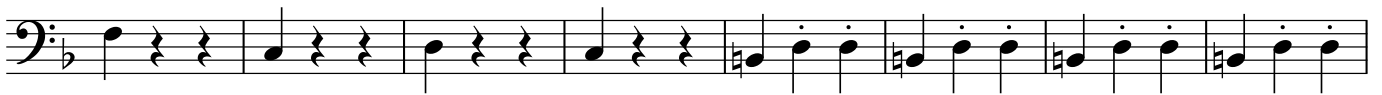

49

58

64

73

2
82

Bassoon

92

103

114

122

127

