

# An die Freude

L. van Beethoven  
Arr. Marie Hansen

Accordeon 1

Accordeon 2

Accordeon 3

Accordeon 4

Accordeon 5

5

Acc. 1

Acc. 2

Acc. 3

Acc. 4

Acc. 5

9

Acc. 1

Acc. 2

Acc. 3

Acc. 4

Acc. 5

13

# An die Freude

Accordeon 1

L. van Beethoven  
Arr. Marie Hansen

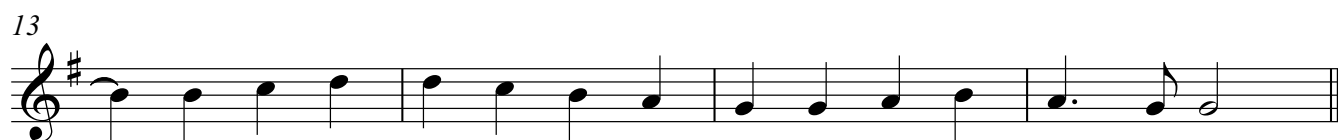

Accordeon 2

# An die Freude

L. van Beethoven  
Arr. Marie Hansen

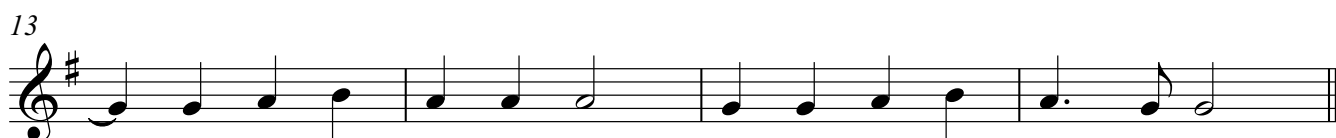
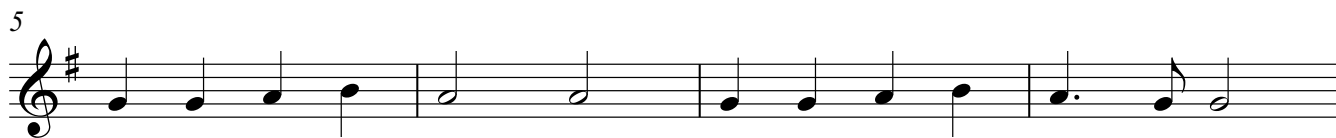

Accordeon 3

# An die Freude

L. van Beethoven  
Arr. Marie Hansen

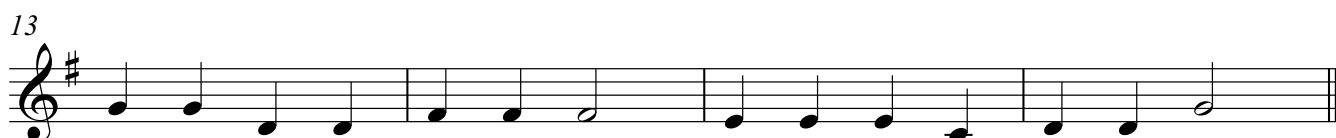
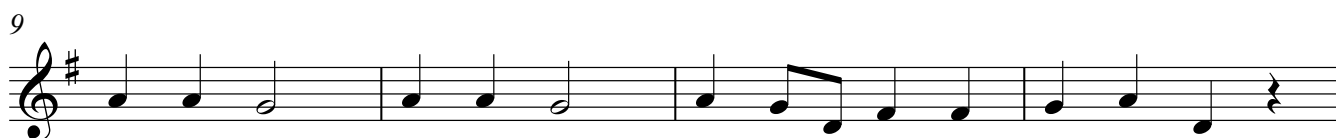

Accordeon 4

# An die Freude

L. van Beethoven  
Arr. Marie Hansen

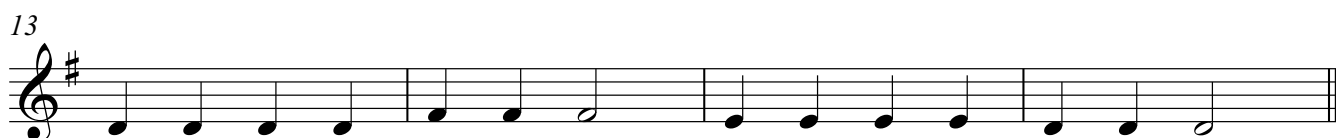
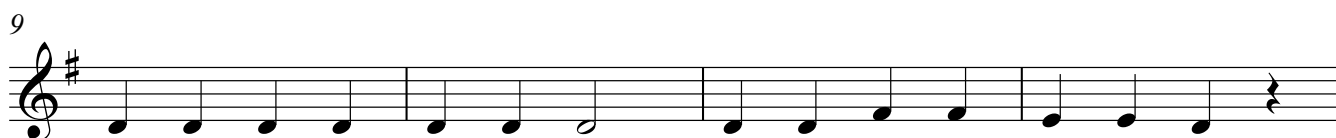
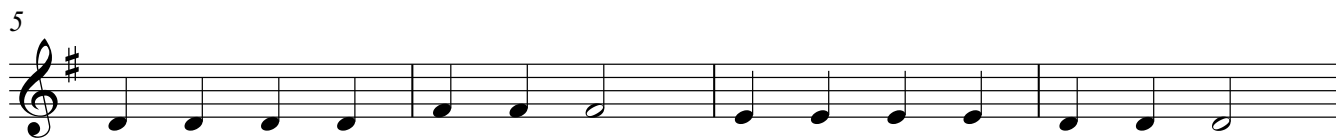
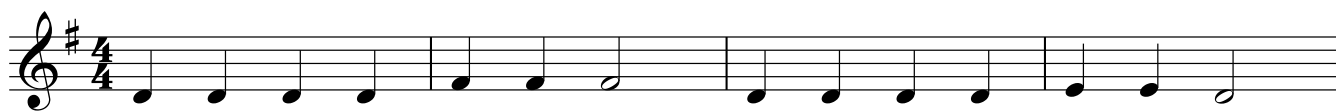

# An die Freude

L. van Beethoven  
Arr. Marie Hansen

5

9

13
